

HAY CREEK SOUTH PART CITY OF RED WING

Refer to page 65 for keyed parcels

T.112N.-R.14W.

SEE PAGE 50

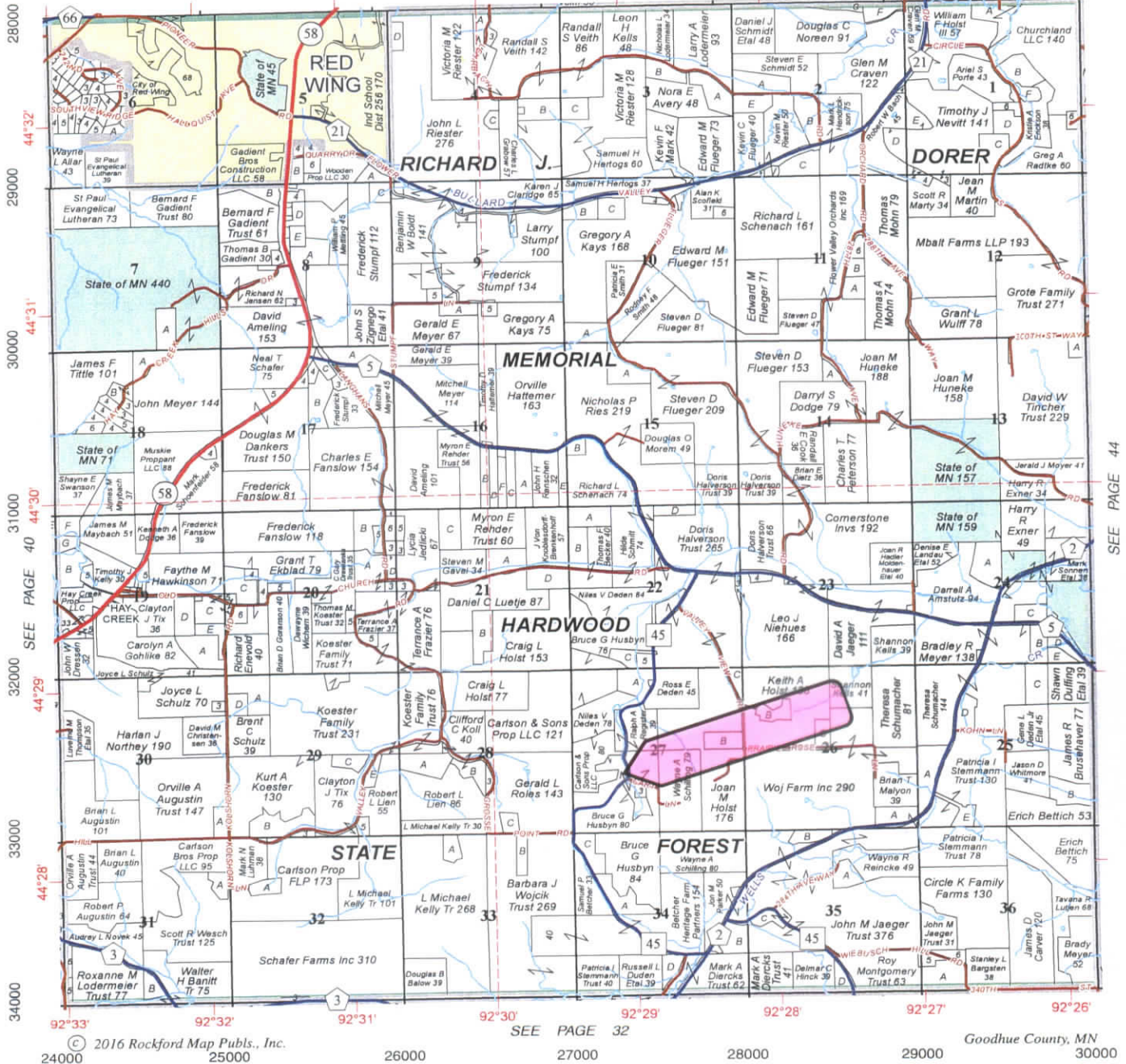

ArcGIS WebMap



November 24, 2020

- Public Land Survey
- Township or Other Roads
- County Roads 9,600
- County Roads - Gravel
- Township or Other Roads
- Township or Other Roads
- Township or Other Roads
- Municipal Boundary
- Parcels

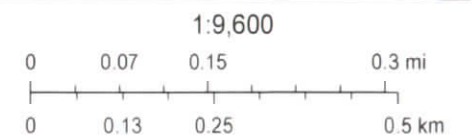



Deden Bluff Review Sec 27 Hay Creek